

# Application for City Building Permit

TO THE ENFORCING OFFICER OF NAPOLEON, OHIO

Application No. 314 Date 11/9/59

Name of Applicant Dr. A. L. Arme Phone 5791  
Address Woodlawn Ct Name and Address of Owner Dr. A. L. Arme  
Napoleon, O. Corner High + Lombard City

Location of Property—Lot No. \_\_\_\_\_ In Lombard 1st Addition  
Street No. or Other Description of Location 913 Woodlawn Ct

Present Use of Property Residence Proposed Use SAME  
Zoning Class of Property C  
Contractor Alph Zimmerman Address Holgate

SHOW ALL DETAILS ON SKETCH BELOW

Estimated Cost 250<sup>00</sup>  
Lot Dimensions 30.4 x 60.9  
Lot Area, Sq. Ft. \_\_\_\_\_  
Bldg. Size \_\_\_\_\_  
Sq. Ft. \_\_\_\_\_  
Front Yard \_\_\_\_\_  
Side Yard \_\_\_\_\_  
Off St. Parking \_\_\_\_\_  
Off St. Loading \_\_\_\_\_  
Type of Const.  New  Addition  
Location of Sewer or \_\_\_\_\_  
Septic Tank \_\_\_\_\_  
Location of Water Tap \_\_\_\_\_

*Replacing garage  
with cut-part - 3 walls  
to remain intact.*

Building Permit No. 314 Issued 11/9/59 Denied \_\_\_\_\_  
If denied, state reasons \_\_\_\_\_  
Cert. of Occupancy No. \_\_\_\_\_ Issued \_\_\_\_\_ Insp. Date \_\_\_\_\_  
If denied—state reasons \_\_\_\_\_  
Board action requested \_\_\_\_\_ Comm. action requested \_\_\_\_\_

I hereby declare that the above and attached information is correct, and agree, in consideration of and upon issuance of a building permit, to do or allow to be done only such work as herewith applied for and such premises and its existing and proposed buildings and structures shall be used or allowed to be used for such purposes as set forth above.

Signed by [Signature] Address Woodlawn Ct Napoleon  
who hereby declares that he has been duly authorized by the Owner/Lessee to make the above application and agreement.

SCALE  
1" = 50'

HIGH ST 42.5' R/W

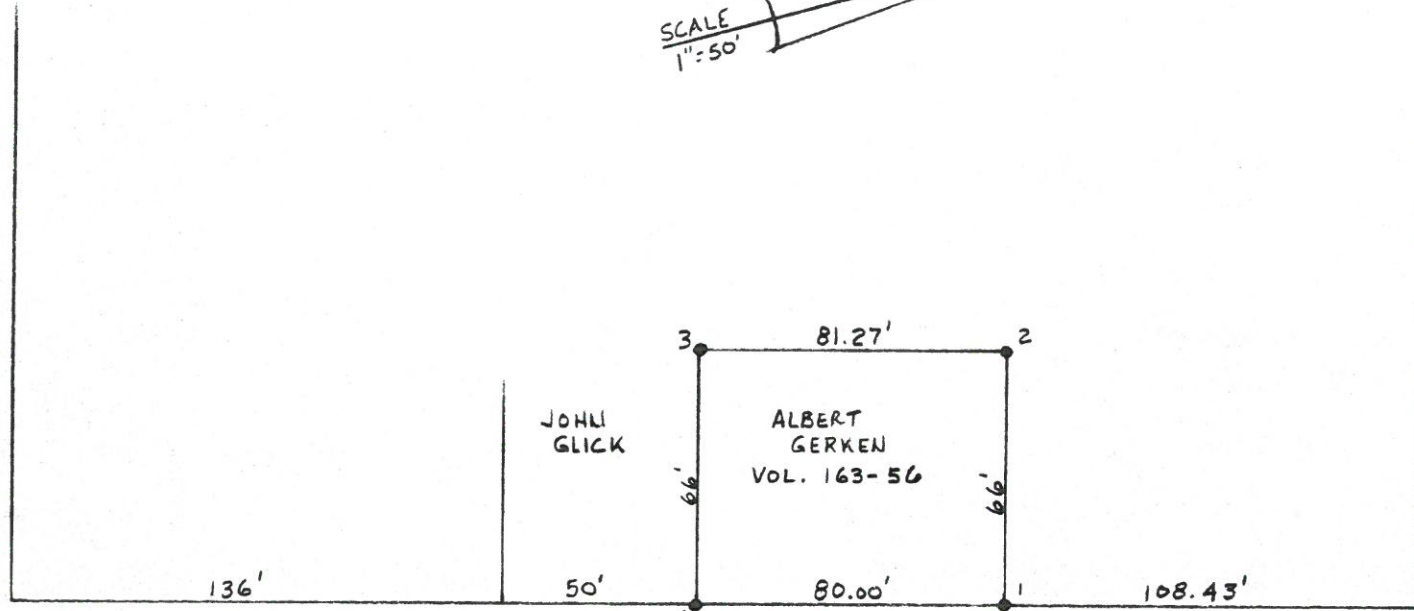

WOODLAWN AVE 60' R/W

WOODLAWN CT. 33' R/W

LUMBARD ADD.

NOTES:

SIDE 1 to 2 - PARALLEL TO  
WOODLAWN AVE.  
SIDE 2 to 3 - PARALLEL TO  
WOODLAW CT.  
INTERIOR ANGLE 3 - 89°24'

LEGEND:

• IRON PIN